

Patient report

Bio-Rad DATE: 10/17/2019
D-10 TIME: 12:12 PM
S/N: #DJ4I016123 Software version: 4.30-2
Sample ID: 10581911
Injection date 10/17/2019 12:04 PM
Injection #: 13 Method: HbA1c
Rack #: --- Rack position: 8

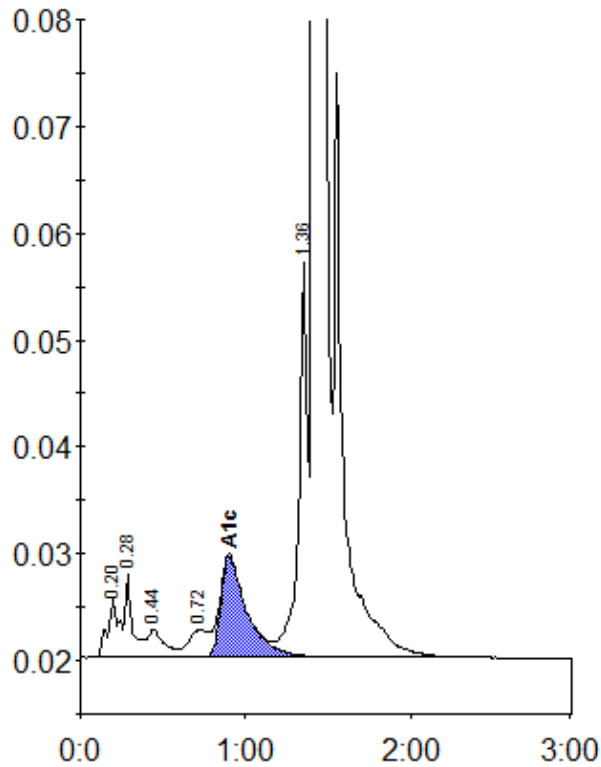

Peak table - ID: 10581911

Peak	R.time	Height	Area	Area %
A1a	0.20	5482	26830	1.0
A1b	0.28	7777	24902	0.9
F	0.44	2584	18495	0.7
LA1c/CHb-1	0.72	2595	22162	0.8
A1c	0.90	9462	104660	5.2
P3	1.36	36951	136759	4.9
A0	1.41	778145	2460536	88.1
Total Area:		2794344		

Concentration:	%
A1c	5.2